

Planning Permit No. A/123/91

APPROVED

SUBJECT TO THE CONDITIONS IN THIS OFFICE LETTER.

No. A/115558/90 Date 15-2-91

M. S. Jayaram (S.2.91)

FOR MEMBER SECRETARY
MADRAS METROPOLITAN
DEVELOPMENT AUTHORITY
MADRAS - 600 008.

SCHEDULE OF JOINERY

D	DOOR	3'-0" x 7'-0"	300 x 2100
R.S.	ROLLING SHUTTER	5'-0" x 8'-0"	1525 x 2400
D2	DOOR	2'-8" x 7'-0"	750 x 2100
W	WINDOW	4'-6" x 4'-6"	1350 x 1350
W1	WINDOW	3'-0" x 4'-6"	900 x 1350
V	VENTILATOR	2'-0" x 2'-0"	600 x 600
W2	WINDOW	4'-6" x 3'-0"	1350 x 910

- PLAN OF SEPTIC TANK
- SPECIFICATIONS
1. SAND FILLING IN FOUNDATION 6" TH
 2. FOUNDATION CONCRETE WITH 1/2" TK
 3. BRICK JELLY IN CM 1:5:10
 4. BRICK WORK IN CM 1:5
 5. PLASTERING IN CM 1:1:5 1/2" TK
 6. FLOORING WITH BRICK JELLY LIME CONCRETE
 7. FLOOR FINISH BY MOSAIC TILES
 8. R.C. INTELS OVER DOORS WINDOWS AND OTHER OPENINGS
 9. WEATHERING COURSE 3" TK IN LIME CONCRETE ONE COURSE OF FLAT TILES OVER IN CM 1:4 MIXED WITH CRUDE OIL 5% BY WT OF CEMENT

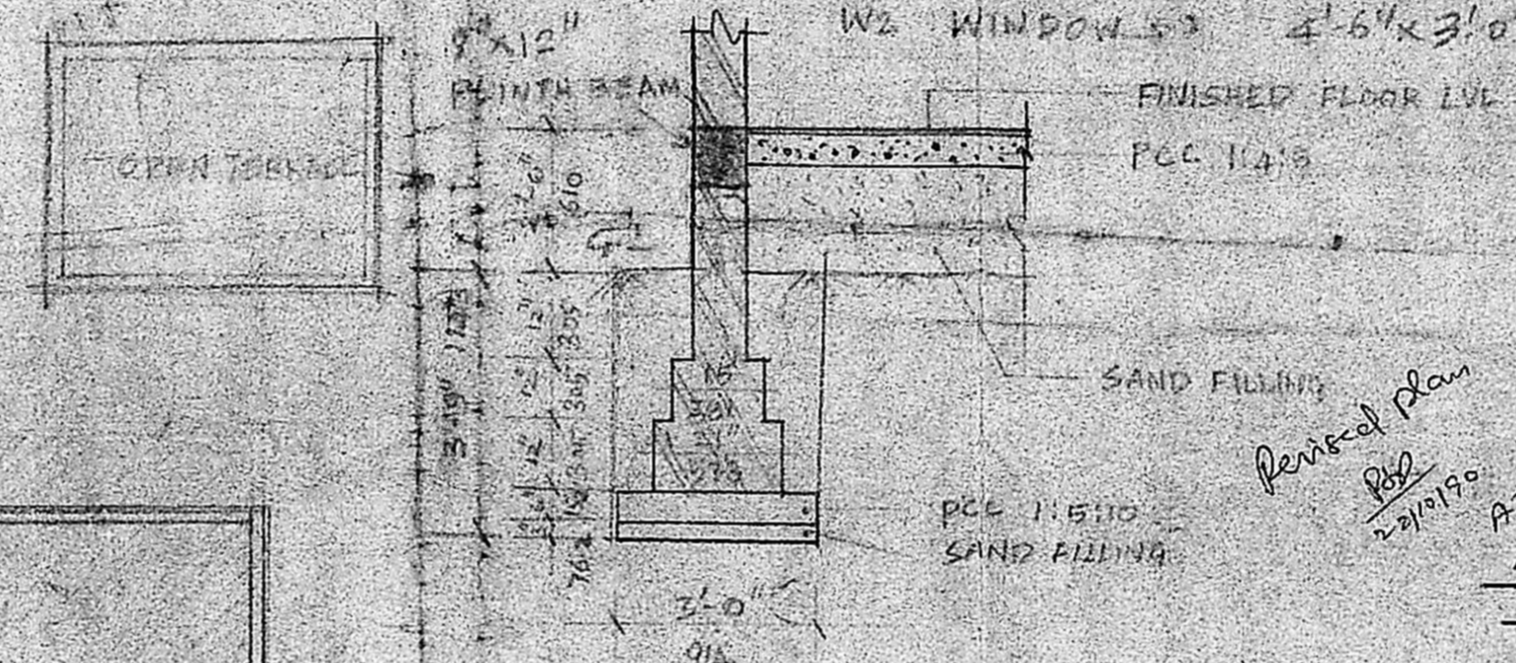

Revised plan
P.S. 22/1/90
OR
A/115558/90

KEY PLAN
NOT TO SCALE

PROPOSED BUILDING AT DOOR NO 4/3 KAMAPURAM ROAD
SATHIANAGAR, MANAPPARKKAM VILLAGE, PADAPPAL PANDIYOT
SRIPERUMBUDUR, TALUK CHENALEPUT DISTRICT
FOR THRU K.K. NAMBIAR S.N. 11/6

ELEVATION OF BATH & WC
VIEW ON D.D

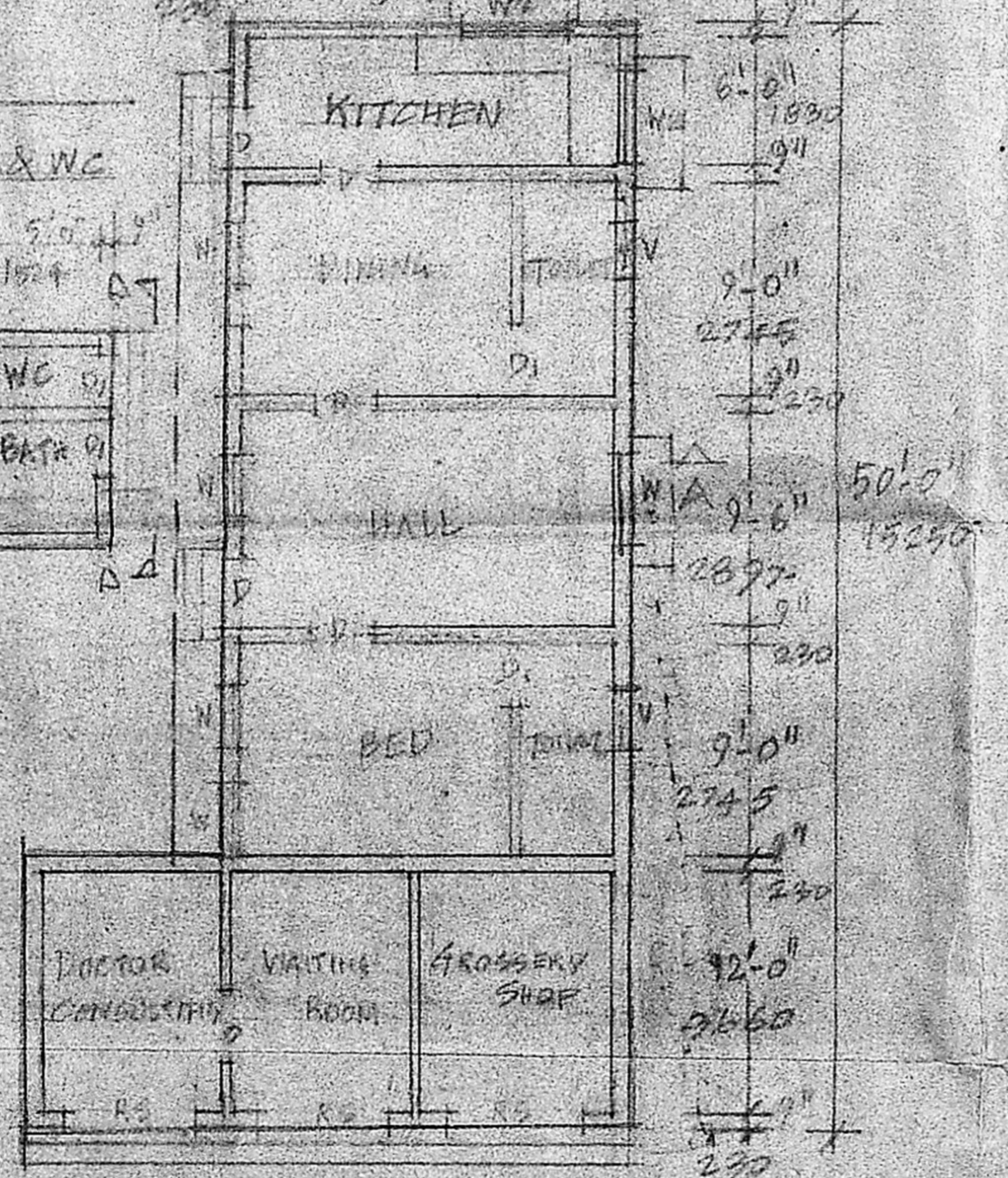

GROUND FLOOR PLAN

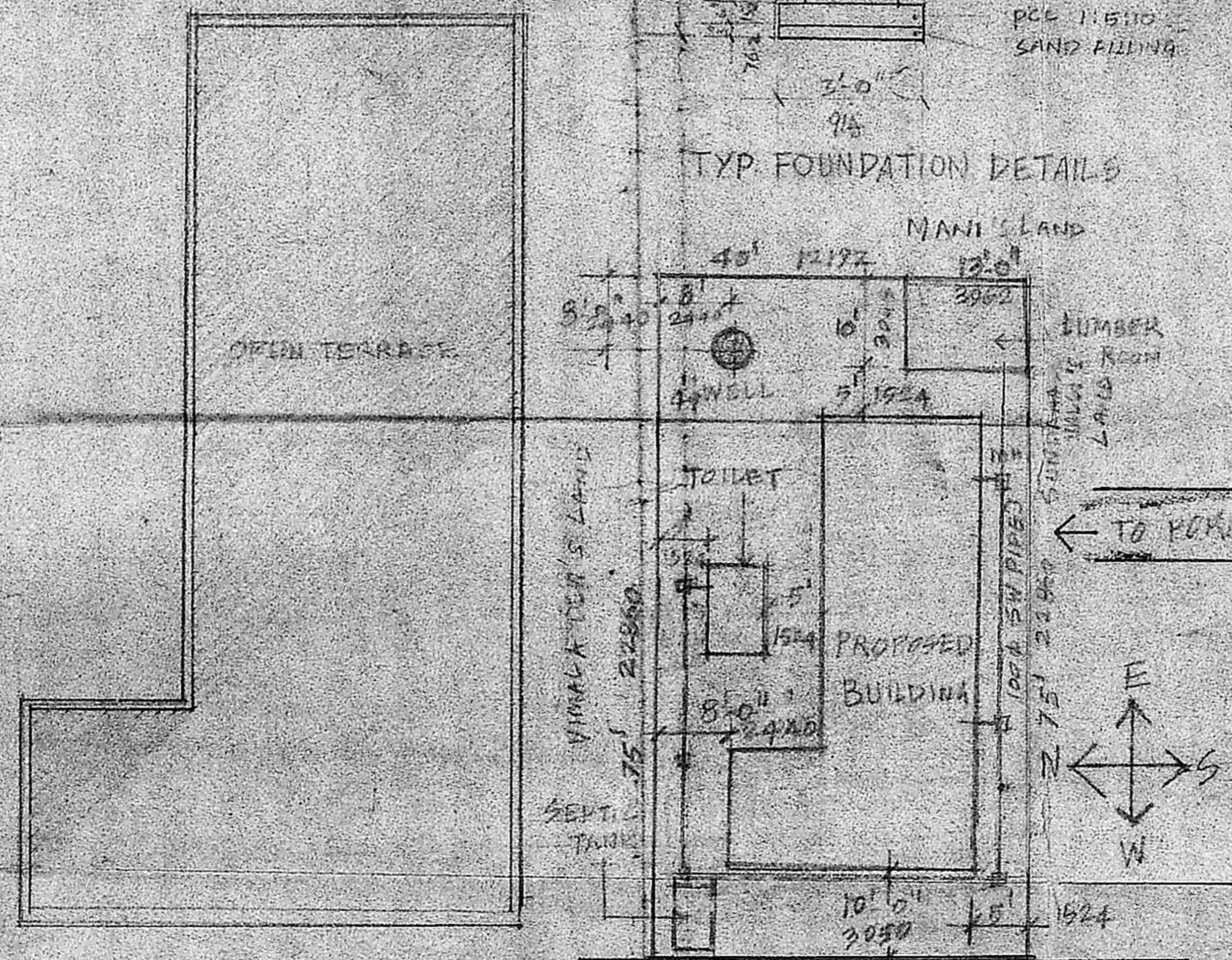

SITE PLAN

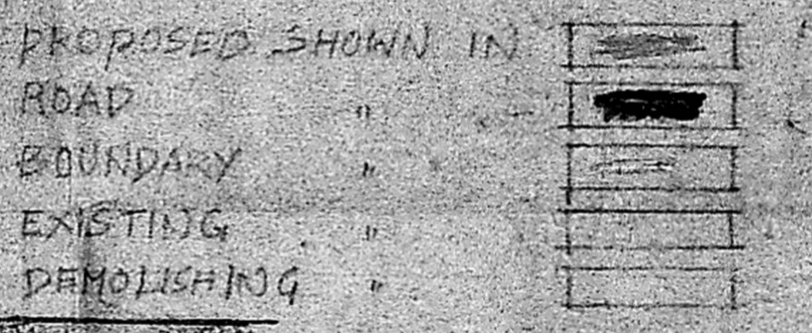

K. AMBIGAPATHI
G.O. REG. NO. 108/CIA
Registered Architect No. CA 1100
Licence No. RA 121/91
Corporation of Madras
Plot No. 6, Street
Sankateswari Nagar,
MADRAS-600 082

X S. S. Sankar
K. NAMBIAR
OWNER

LICENCED SURV